

**ENROLLMENT SUMMARY REPORT
FALL 2014**

Dr. La Shonda Carter-Boone
Senior Institutional Research Analyst

Office of Institutional Research & Planning
714 Lewis Hall
University of Missouri System

November 2014

IR&P 2014, Report 5

-1.163 TD CS111.04 04 3-0 0 14

UNIVERSITY OF MISSOURI-COLUMBIA

UNDERGRADUATES

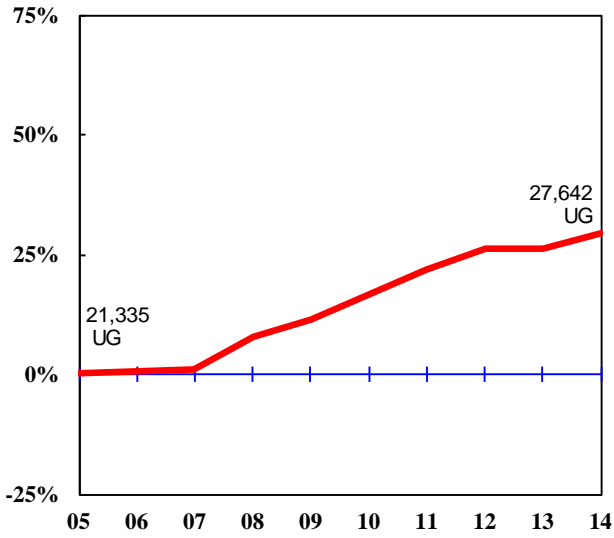

FIRST PROFESSIONALS

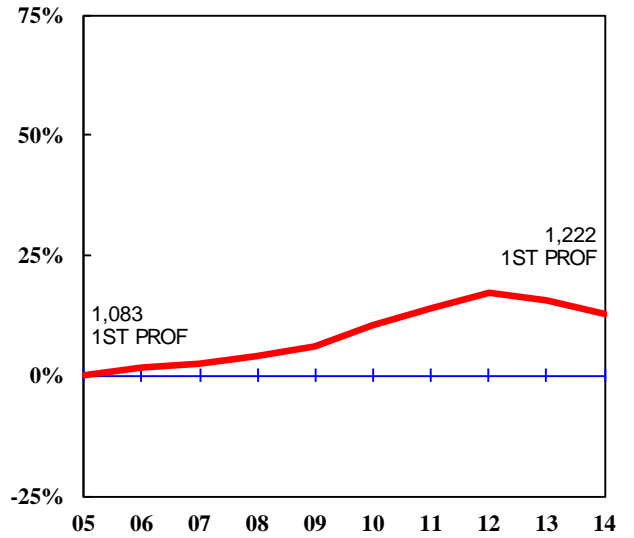

GRADUATES

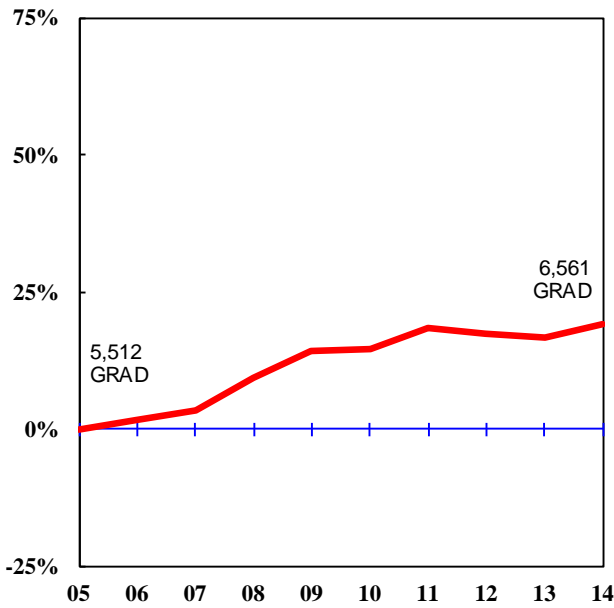

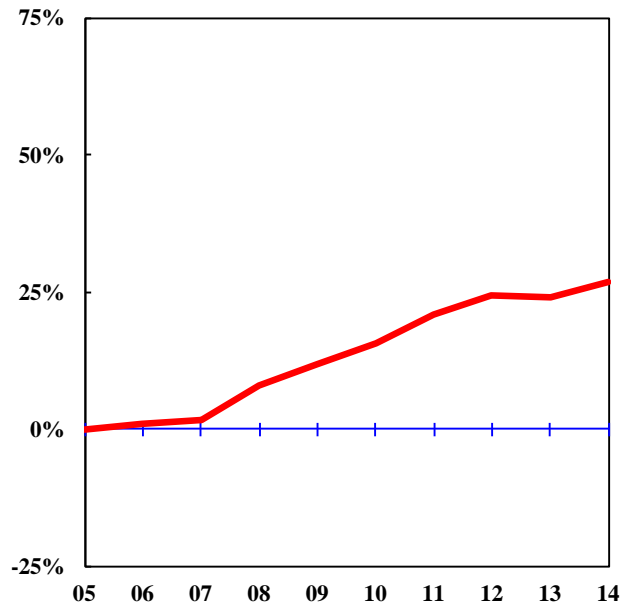

**Figure 1: Rate of Change in Fall Headcount by Student Level and Campus,
Fall 2005 to Fall 2014 (Continued)**

UNIVERSITY OF MISSOURI-ST. LOUIS

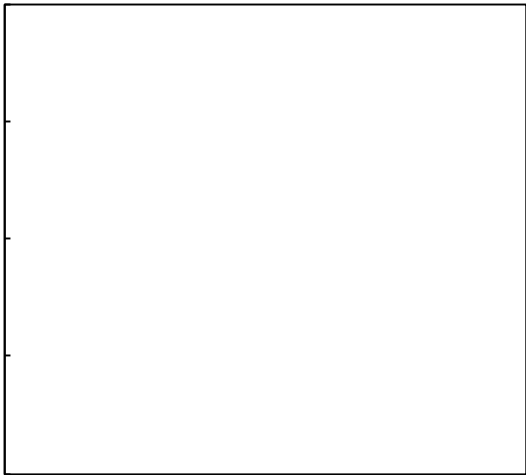
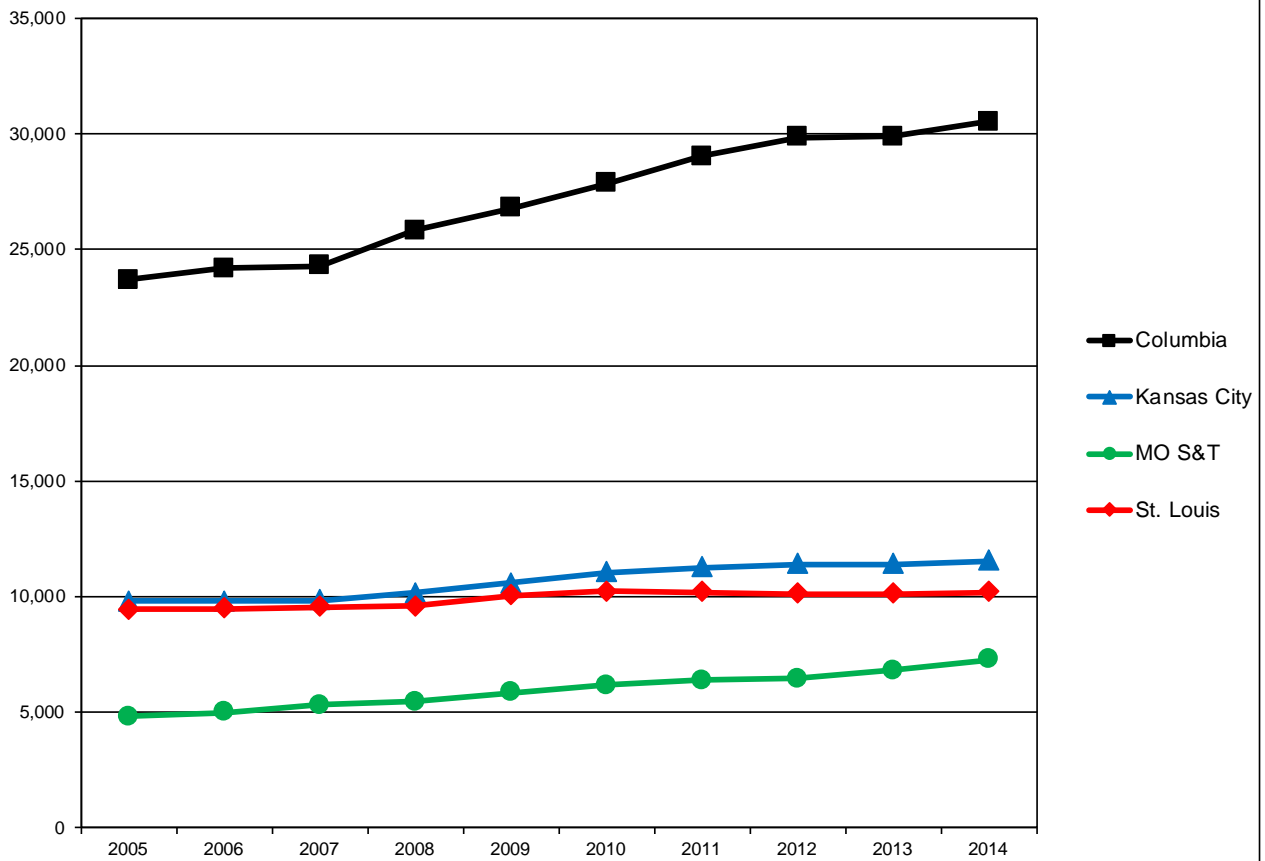

Table 1. Headcount History by Student Level and Campus, Fall 2005 to Fall 2014

Campus	Level	2005	2006	2007	2008	2009	2010	2011	2012	2013	2014	10-yr. Change
Columbia	Undergraduate	21,335	21,484	21,586	22,980	23,799	24,834	25,992	26,960	26,928	27,642	30%
	Professional	1,083	1,102	1,111	1,126	1,150	1,197	1,236	1,271	1,254	1,222	13%
	Graduate	5,512	5,598	5,708	6,024	6,288	6,310	6,534	6,473	6,434	6,561	19%
	Total	27,930	28,184	28,405	30,130	31,237	32,341	33,762	34,704	34,616	35,425	27%
Kansas City	Undergraduate	9,487	9,383	9,094	9,261	9,381	9,850	10,122	10,614	10,227	10,453	10%
	Professional	1,523	1,509	1,548	1,569	1,623	1,638	1,659	1,725	1,753	1,782	17%
	Graduate	3,296	3,321	3,800	3,651	3,795	3,771	3,692	3,651	3,738	3,911	19%
	Total*	14,306	14,213	14,442	14,481	14,799	15,259	15,473	15,990	15,718	16,146	13%
MO S&T	Undergraduate	4,311	4,515	4,752	4,911	5,206	5,503	5,671	5,841	6,145	6,520	51%
	Graduate	1,289	1,343	1,414	1,456	1,608	1,702	1,850	1,804	1,984	2,120	<u>64%</u>
	Total	5,600	5,858	6,166	6,367	6,814	7,205	7,521	7,645	8,129	8,640	54%
St. Louis	Undergraduate	12,606	12,459	12,432	12,358	12,966	13,171	13,151	13,335	13,569	13,874	10%
	Professional	164	173	171	178	179	171	172	168	172	176	7%
	Graduate	2,778	2,896	2,924	3,205	3,389	3,449	3,486	3,202	3,068	3,022	9%
	Total*	15,548	15,528	15,527	15,741	16,534	16,791	16,809	16,705	16,809	17,072	

Figure 2. Full-time Equivalence History by Campus, 2005 to 2014



Source: EMSAS Fall Enrollment file
IR&P/LCB 10/23/14

Full-time Equivalent History by Campus, 2005 to 2014

Campus	2005	2006	2007	2008	2009	2010	2011	2012	2013	2014
Columbia	23,703.6	24,182.7	24,280.4	25,840.2	26,797.4	27,838.4	29,020.4	29,845.0	29,874.8	30,531.5
Kansas City	9,795.3	9,797.9	9,843.8	10,152.4	10,597.5	11,042.8	11,255.7	11,387.0	11,391.3	11,551.9
MO S&T	4,799.9	4,982.6	5,323.0	5,452.9	5,860.4	6,162.2	6,376.5	6,453.0	6,793.5	7,278.4
St. Louis	9,451.9	9,467.5	9,546.9	9,578.5	10,031.8	10,227.7	10,188.8	10,121.0	10,101.9	10,203.1
Total	47,750.7	48,430.7	48,994.0	51,023.9	53,287.1	55,271.1	56,841.4	57,806.0	58,161.5	59,565.0

(Totals may not add due to rounding.)

Table 2.1 Headcounts, Full-time Equivalence, and Student Credit Hours by Location, Fall 2010 to Fall 2014

	FS10	FS11	FS12	FS13	FS14	FS10	FS11	FS12	FS13	FS14	FS10	FS11	FS12	FS13	FS14	5-yr. Change
Headcount by Student Level																
Undergraduate																
Fresh & Soph DS	12,548	13,088	13,467	13,397	13,858	21	24	35	20	15	12,569	13,112	13,502	13,417	13,873	10%
Junior & Senior DS	11,811	12,304	12,754	12,906	13,162	222	270	333	262	241	12,033	12,574	13,087	13,168	13,403	11%
Nondegree	<u>166</u>	<u>233</u>	<u>289</u>	<u>230</u>	<u>238</u>	<u>66</u>	<u>73</u>	<u>82</u>	<u>113</u>	<u>128</u>	<u>232</u>	<u>306</u>	<u>371</u>	<u>343</u>	<u>366</u>	<u>58%</u>
Total Undergraduate	24,525	25,625	26,510	26,533	27,258	309	367	450	395	384	24,834	25,992	26,960	26,928	27,642	11%
First Professional																
Law (JD)	443	431	416	396	368	0	0	0	0	0	443	431	416	396	368	-17%
Medicine (MD)	388	392	402	395	396	0	0	0	1	0	388	392	402	396	396	2%
Vet. Med. (DVM)	<u>366</u>	<u>413</u>	<u>452</u>	<u>460</u>	<u>458</u>	<u>0</u>	<u>0</u>	<u>1</u>	<u>2</u>	<u>0</u>	<u>366</u>	<u>413</u>	<u>453</u>	<u>462</u>	<u>458</u>	<u>25%</u>
Total First Professional	1,197	1,236	1,270	1,251	1,222	0	0	1	3	0	1,197	1,236	1,271	1,254	1,222	2%
Graduate																
Masters & Ed. Spec.	2,287	2,408	2,423	2,344	2,251	1,190	1,126	1,058	1,167	1,348	3,477	3,534	3,481	3,511	3,599	4%
Doctoral	2,178	2,288	2,189	2,181	2,193	147	227	340	408	431	2,325	2,515	2,529	2,589	2,624	13%
Nondegree	<u>186</u>	<u>148</u>	<u>130</u>	<u>106</u>	<u>149</u>	<u>322</u>	<u>337</u>	<u>333</u>	<u>228</u>	<u>189</u>	<u>508</u>	<u>485</u>	<u>463</u>	<u>334</u>	<u>338</u>	<u>-33%</u>
Total Graduate	4,651	4,844	4,742	4,631	4,593	1,659	1,690	1,731	1,803	1,968	6,310	6,534	6,473	6,434	6,561	4%

Table 2.2 Headcounts, Full-time Equivalence, and Student Credit Hours by Location, Fall 2010 to Fall 2014

Table 2.3 Headcounts, Full-time Equivalence, and Student Credit Hours by Location, Fall 2010 to Fall 2014

	<u>On-Campus</u>					<u>Off-Campus</u>					<u>Total</u>					5-yr. Change
	FS10	FS11	FS12	FS13	FS14	FS10	FS11	FS12	FS13	FS14	FS10	FS11	FS12	FS13	FS14	
Headcount by Student Level																
Undergraduate																
Fresh & Soph DS	2,347	2,298	2,325	2,398	2,553	42	29	25	13	43	2,389	2,327	2,350	2,411	2,596	9%
Junior & Senior DS	2,994	3,154	3,285	3,502	3,628	74	123	117	151	194	3,068	3,277	3,402	3,653	3,822	25%
Nondegree	<u>39</u>	<u>48</u>	<u>84</u>	<u>77</u>	<u>100</u>	<u>7</u>	<u>19</u>	<u>5</u>	<u>4</u>	<u>2</u>	<u>46</u>	<u>67</u>	<u>89</u>	<u>81</u>	<u>102</u>	<u>122%</u>
Total Undergraduate	5,380	5,500	5,694	5,977	6,281	123	171	147	168	239	5,503	5,671	5,841	6,145	6,520	18%
Graduate																
Masters & Ed. Spec.	686	651	567	640	743	530	659	690	774	781	1,216	1,310	1,257	1,414	1,524	25%
Doctoral	440	504	494	522	548	26	24	23	33	35	466	528	517	555	583	25%
Nondegree	<u>13</u>	<u>3</u>	<u>4</u>	<u>3</u>	<u>2</u>	<u>7</u>	<u>9</u>	<u>26</u>	<u>12</u>	<u>11</u>	<u>20</u>	<u>12</u>	<u>30</u>	<u>15</u>	<u>13</u>	<u>-35%</u>
Total Graduate	1,139	1,158	1,065	1,165	1,293	563	692	739	819	827	1,702	1,850	1,804	1,984	2,120	25%
Grand Total Headcount	6,519	6,658	6,759	7,142	7,574	686	863	886	987	1,066	7,205	7,521	7,645	8,129	8,640	20%
FTE Enrollments by Student Level																
Undergraduate	5,068.1	5,139.7	5,267.5	5,459.0	5,800.2	58.4	96.1	84.1	100.4	146.5	5,126.5	5,235.8	5,351.6	5,559.4	5,946.8	16%
Graduate	<u>796.9</u>	<u>809.0</u>	<u>727.1</u>	<u>819.9</u>	<u>917.0</u>	<u>238.8</u>	<u>331.6</u>	<u>374.2</u>	<u>414.3</u>	<u>414.7</u>	<u>1,035.7</u>	<u>1,140.6</u>	<u>1,101.3</u>	<u>1,234.2</u>	<u>1,331.7</u>	<u>29%</u>
Total FTE	5,865.0	5,948.7	5,994.5	6,278.9	6,717.2	297.2	427.7	458.3	514.7	561.2	6,162.2	6,376.5	6,452.9	6,793.5	7,278.4	18%
SCH Produced by Student Level																
Undergraduate	76,021.0	77,095.5	79,012.0	81,884.5	87,003.5	876.0	1,442.0	1,262.0	1,506.0	2,198.0	76,897.0	78,537.5	80,274.0	83,390.5	89,201.5	16%
Graduate	<u>9,562.5</u>	<u>9,708.5</u>	<u>8,725.0</u>	<u>9,839.0</u>	<u>11,004.0</u>	<u>2,866.0</u>	<u>3,979.0</u>	<u>4,490.5</u>	<u>4,971.0</u>	<u>4,976.0</u>	<u>12,428.5</u>	<u>13,687.5</u>	<u>13,215.5</u>	<u>14,810.0</u>	<u>15,980.0</u>	<u>29%</u>
Total SCH	85,583.5	86,804.0	87,737.0	91,723.5	98,007.5	3,742.0	5,421.0	5,752.5	6,477.0	7,174.0	89,325.5	92,225.0	93,489.5	98,200.5	105,181.5	18%

Source: EMSAS Fall Enrollment file

Table 2.4 Headcounts, Full-time Equivalence, and Student Credit Hours by Location, Fall 2010 to Fall 2014

Headcount by Student Level	FS10	FS11	FS12	FS13	FS14	FS10	FS11	FS12	FS13	FS14	FS10	FS11	FS12	FS13	FS14	5-yr. Change
----------------------------	------	------	------	------	------	------	------	------	------	------	------	------	------	------	------	-----------------

On-Campus First-time College History, 2005 to 2014

Campus	2005	2006	2007	2008	2009	2010	2011	2012	2013	2014
Columbia	4,720	4,842	4,981	5,780	5,589	6,087	6,137	6,498	6,187	6,514
Kansas City	1,048	959	959	1,008	1,007	1,147	1,161	1,125	1,078	1,074
MO S&T	892	977	1,050	1,055	1,132	1,170	1,101	1,125	1,263	1,291
St. Louis	536	530	502	468	527	502	508	547	500	531
Total	7,196	7,308	7,492	8,311	8,255	8,906	8,907	9,295	9,028	9,410

On-Campus New Graduate Student History by Campus, 2005 to 2014

Campus	2005	2006	2007	2008	2009	2010	2011	2012	2013	2014
Columbia	939	1,046	1,266	1,274	1,272	1,367	1,452	1,346	1,342	1,361
Kansas City	882	826	973	1,005	1,005	1,076	922	963	1,061	1,121
MO S&T	228	251	250	245	290	305	248	219	316	254
St. Louis	603	674	652	736	792	775	720	648	686	610
Total	2,652	2,797	3,141	3,260	3,359	3,523	3,342	3,176	3,405	3,346

On-Campus New First Professional Student History By Campus, 2005 to 2014

Campus	2005	2006	2007	2008	2009	2010	2011	2012	2013	2014
Columbia	329	338	328	334	368	376	373	353	334	339
Kansas City	361	361	465	449	485	500	481	494	487	513
St. Louis	44	45	45	48	44	38	46	46	45	44
Total	734	744	838	831	897	914	900	893	866	896

) L U V W W L P H 2 Q & D P S X V 8 Q G H U J U D G X D W H 7 U D Q V I H U 6 W

Campus	2005	2006	2007	2008	2009	2010	2011	2012	2013	2014
Columbia	1,281	1,108	1,116	1,230	1,265	1,282	1,294	1,253	1,082	1,151
Kansas City	1,443	1,343	1,214	1,238	1,450	1,556	1,462	1,459	1,358	1,245

Level	2010	2011	2012	2013	2014	5 yr. Change
Undergraduate						
Freshman & Soph DS	14,609	14,856	14,641	13,845	13,753	-6%
Junior & Senior DS	18,223	18,419	18,715	19,092	19,303	6%
Nondegree	151	157	160	206	199	32%
Total System Full-time Resident Undergraduate	32,983	33,432	33,516	33,143	33,255	1%
First Professional						

Table 4.1a Resident Headcount History by Student Level, Load, and Campus, Fall 2010 to Fall 2014

Level	2010	2011	2012	2013	2014	5 yr. Change
UNIVERSITY OF MISSOURI-COLUMBIA FULL-TIME RESIDENT HEADCOUNT						
Undergraduate						
Freshman & Soph DS	9,137	9,315	9,191	8,640	8,561	-6%
Junior & Senior DS	9,675	9,922	10,046	10,152	10,132	5%
Nondegree	1	2	3	2	7	600%
Total MU Full-time Resident Undergraduate	18,813	19,239	19,240	18,794	18,700	-1%
First Professional						
Law (JD)	398	402	367	339	304	-24%
Medicine (MD)	372	377	384	364	372	0%
Vet. Med (DVM)	301	344	386	384	364	21%
Total MU Full-time Resident 1st Professional	1,071	1,123	1,137	1,087	1,040	-3%
Graduate						
Masters & Ed. Spec.	1,157	1,133	1,112	1,072	1,050	-9%
Doctoral	761	750	791	712	754	-1%
Nondegree	26	23	26	11	18	-31%
Total MU Full-time Resident Graduate	1,944	1,906	1,929	1,795	1,822	-6%
Total MU Full-time Resident Headcount	21,828	22,268	22,306	21,676	21,562	-1%
UNIVERSITY OF MISSOURI-COLUMBIA PART-TIME RESIDENT HEADCOUNT						
Undergraduate						
Freshman & Soph DS	229	266	245	231	220	-4%
Junior & Senior DS	843	885	988	882	987	17%
Nondegree	139	153	199	207	178	28%
Total MU Part-time Resident Undergraduate	1,211	1,304	1,432	1,320	1,385	14%
First Professional						
Law (JD)	14	11	20	28	18	29%
Medicine (MD)	0	0	0	0	0	
Vet. Med (DVM)	0	0	0	0	0	
Total MU Part-time Resident 1st Professional	14	11	20	28	18	29%
Graduate						
Masters & Ed. Spec.	1,100	1,116	1,043	999	1,035	-6%
Doctoral	318	416	368	453	387	22%
Nondegree	357	345	337	225	183	-49%
Total MU Part-time Resident Graduate	1,775	1,877	1,748	1,677	1,605	-10%
Total MU Part-time Resident Headcount	3,000	3,192	3,200	3,025	3,008	0%
UNIVERSITY OF MISSOURI-COLUMBIA TOTAL RESIDENT HEADCOUNT						
Undergraduate						
Freshman & Soph DS	9,366	9,581	9,436	8,871	8,781	-6%
Junior & Senior DS	10,518	10,807	11,034	11,034	11,119	6%
Nondegree	140	155	202	209	185	32%
Total MU Resident Undergraduate	20,024	20,543	20,672	20,114	20,085	0%
First Professional						
Law (JD)	412	413	387	367	322	-22%
Medicine (MD)	372	377	384	364	372	0%
Vet. Med (DVM)	301	344	386	384	364	21%
Total MU Resident 1st Professional	1,085	1,134	1,157	1,115	1,058	-2%
Graduate						
Masters & Ed. Spec.	2,257	2,249	2,155	2,071	2,085	-8%
Doctoral	1,079	1,166	1,159	1,165	1,141	6%
Nondegree	383	368	363	236	201	-48%
Total MU Resident Graduate	3,719	3,783	3,677	3,472	3,427	-8%
Grand Total MU Resident Headcount	24,828	25,460	25,506	24,701	24,570	-1%

Table 4.1b Non-Resident Headcount History by Student Level, Load, and Campus, Fall 2010 to Fall 2014

Level	2010	2011	2012	2013	2014	5 yr. Change
Undergraduate						
Freshman & Soph DS	3,137	3,417	3,923	4,380	4,939	57%
Junior & Senior DS	1,420	1,644	1,886	1,996	2,121	49%
Nondegree	53	113	129	88	99	87%
Total MU Full-time Non-Resident Undergraduate	4,610	5,174	5,938	6,464	7,159	55%
First Professional						
Law (JD)	30	18	27	26	44	47%
Medicine (MD)	16	15	18	32	24	50%
Vet. Med (DVM)	65	69	67	78	94	45%
Total MU Full-time Non-Resident 1st Professional	111	102	112	136	162	46%
Graduate						
Masters & Ed. Spec.	674	797	849	903	877	30%
Doctoral	999	1,067	1,073	1,114	1,157	16%
Nondegree	20	24	26	25	45	125%
Total MU Full-time Non-Resident Graduate	1,693	1,888	1,948	2,042	2,079	23%
Total MU Full-time Non-Resident Headcount	6,414	7,164	7,998	8,642	9,400	47%
Undergraduate						
Freshman & Soph DS	66	114	143	166	153	132%
Junior & Senior DS	95	123	167	138	163	72%
Nondegree	39	38	40	46	82	110%
Total MU Part-time Non-Resident Undergraduate	200	275	350	350	398	99%
First Professional						
Law (JD)	1	0	2	3	2	
Medicine (MD)	0	0	0	0	0	
Vet. Med (DVM)	0	0	0	0	0	
Total MU Part-time Non-Resident 1st Professional	1	0	2	3	2	
Graduate						
Masters & Ed. Spec.	546	488	477	537	637	17%
Doctoral	247	282	297	310	326	32%
Nondegree	105	93	74	73	92	-12%
Total MU Part-time Non-Resident Graduate	898	863	848	920	1,055	17%
Total MU Part-time Non-Resident Headcount	1,099	1,138	1,200	1,273	1,455	32%
Undergraduate						
Freshman & Soph DS	3,203	3,531	4,066	4,546	5,092	59%
Junior & Senior DS	1,515	1,767	2,053	2,134	2,568	69%

Table 4.2a Resident Headcount History by Student Level, Load, and Campus, Fall 2010 to Fall 2014

Level	2010	2011	2012	2013	2014	5 yr. Change
Undergraduate						
Freshman & Soph DS	2,125	2,183	2,241	2,041	1,901	-11%
Junior & Senior DS	2,668	2,631	2,563	2,668	2,718	2%
Nondegree	11	7	8	10	11	0%
Total UMKC Full-time Resident Undergraduate	4,804	4,821	4,812	4,719	4,630	-4%
First Professional						
Dentistry (DDS)	298	308	308	307	295	-1%
Law (JD)	357	330	325	309	309	-13%
Medicine (MD)	261	267	272	269	275	5%
Pharmacy (Dpharm)	327	335	390	394	396	21%
Total UMKC Full-time Resident 1st Professional	1,243	1,240	1,295	1,279	1,275	3%
Graduate						
Masters & Ed. Spec.	534	522	452	456	431	-19%
Doctoral	51	53	50	64	94	84%
Nondegree	1	0	4	4	1	0%
Total UMKC Full-time Resident Graduate	586	575	506	524	526	-10%
Total UMKC Full-time Resident Headcount	6,633	6,636	6,613	6,522	6,431	-3%
Undergraduate						
Freshman & Soph DS	269	305	303	268	200	-26%
Junior & Senior DS	808	895	882	826	832	3%
Nondegree	1,483	1,495	1,974	1,699	2,024	36%
Total UMKC Part-time Resident Undergraduate	2,560	2,695	3,159	2,793	3,056	19%
First Professional						
Law (JD)	21	24	20	25	23	10%
Medicine (MD)	0	0	0	0	0	
Total UMKC Part-time Resident 1st Professional	21	24	20	25	23	10%

Table 4.2b Non-Resident Headcount History by Student Level, Load, and Campus, Fall 2010 to Fall 2014

Level	2010	2011	2012	2013	2014	5 yr. Change
Undergraduate						
Freshman & Soph DS	753	747	835	817	792	5%
Junior & Senior DS	1,117	1,202	1,153	1,173	1,195	7%
Nondegree	70	80	94	104	200	186%
Total UMKC Full-time Non-Resident Undergraduate	1,940	2,029	2,082	2,094	2,187	13%
First Professional						
Dentistry (DDS)	107	112	117	118	117	

Table 4.3a Resident Headcount History by Student Level, Load, and Campus, Fall 2010 to Fall 2014

Level	2010	2011	2012	2013	2014	5 yr. Change
--------------	-------------	-------------	-------------	-------------	-------------	---------------------

Undergraduate						
---------------	--	--	--	--	--	--

Table 4.4b Non-Resident Headcount History by Student Level, Load, and Campus, Fall 2010 to Fall 2014

Level	2010	2011	2012	2013	2014	5 yr. Change
Undergraduate						
Freshman & Soph DS	274	306	335	308	304	11%
Junior & Senior DS	396	391	388	427	438	11%
Nondegree	40	39	36	43	49	23%
Total UMSL Full-time Non-Resident Undergraduate	710	736	759	778	791	11%
First Professional						
Optometry (OD)	97	107	108	108	106	9%
Total UMSL Full-time Non-Resident 1st Professional	97	107	108	108	106	9%
Graduate						
Masters & Ed. Spec.	165	143	170	166	142	-14%
Doctoral	146	137	117	122	124	-15%
Nondegree	12	6	5	5	11	-8%
Total UMSL Full-time Non-Resident Graduate	323	286	292	293	277	-14%
Total UMSL Full-time Non-Resident Headcount	1,130	1,129	1,159	1,179	1,174	4%
Undergraduate						
Freshman & Soph DS	26	27	30	20	15	-42%
Junior & Senior DS	141	139	159	171	163	16%
Nondegree	29	37	28	24	36	24%
Total UMSL Part-time Non-Resident Undergraduate	196	203	217	215	214	9%
First Professional						
Optometry (OD)	0	0	0	0	0	-
Total UMSL Part-time Non-Resident 1st Professional	0	0	0	0	0	-

Table 5. Headcount Students by Gender and Ethnicity, Fall 2014

Data - Classification	HC	%	HC	%	HC	%	HC	%	HC	%
A. Gender										
Men										
First-time DS College	3,065	47%	436	41%	1005	78%	203	40%	4,709	50%
Other Undergraduate	10,199	48%	4,038	43%	3,987	76%	5,605	42%	23,829	49%
First Professional	534	44%	896	50%	0	-	68	39%	1,498	47%
Graduate	<u>2,910</u>	44%	<u>1,825</u>	47%	<u>1,694</u>	80%	<u>994</u>	33%	<u>7,423</u>	48%
Total	16,708	47%	7,195	45%	6,686	77%	6,870	40%	37,459	48%
Women										
First-time DS College	3,450	53%	637	59%	283	22%	310	60%	4,680	50%
Other Undergraduate	10,928	52%	5,342	57%	1,245	24%	7,756	58%	25,271	51%
First Professional	688	56%	886	50%	0	-	108	61%	1,682	53%
Graduate	<u>3,651</u>	56%	<u>2,086</u>	53%	<u>426</u>					

Table 5. Headcount Students by Gender and Ethnicity (continued)

Data - Classification	HC	%	HC	%	HC	%	HC	%	HC	%
B. Ethnicity *										
Am Indian/Alaskan Native										
First-time DS College	9	0%	2	0%	4	0%	2	0%	17	0%
Other Undergraduate	39	0%	33	0%	20	0%	47	0%	139	0%
First Professional	7	1%	10	1%	0	-	1	1%	18	1%
Graduate	<u>14</u>	0%	<u>15</u>	0%	<u>6</u>	0%	<u>11</u>	0%	<u>46</u>	0%
Total	69	0%	60	0%	30	0%	61	0%	220	0%
Asian										
First-time DS College	162	2%	112	11%	42	3%	31	6%	347	4%
Other Undergraduate	481	2%	490	6%	140	3%	610	5%	1,721	4%
First Professional	37	3%	290	17%	0	-	9	5%	336	11%
Graduate	<u>118</u>	2%	<u>120</u>	3%	<u>44</u>	2%	<u>65</u>	2%	<u>347</u>	2%
Total	798	2%	1,012	7%	226	3%	715	4%	2,751	4%
Pacific Islander										
First-time DS College	2	0%	0	0%	1	0%	1	0%	4	0%
Other Undergraduate	12	0%	11	0%	9	0%	15	0%	47	0%
First Professional	0	0%	2	0%	0	-	0	0%	2	0%
Graduate	<u>1</u>	0%	<u>2</u>	0%	<u>4</u>	0%	<u>2</u>	0%	<u>9</u>	0%
Total	15	0%	15	0%	14	0%	18	0%	62	0%
African-American Non-Hispanic										
First-4(t)-47.ican Non-panic										